

Davenport

Bar Way
N 38° 40' 00" W
271.92

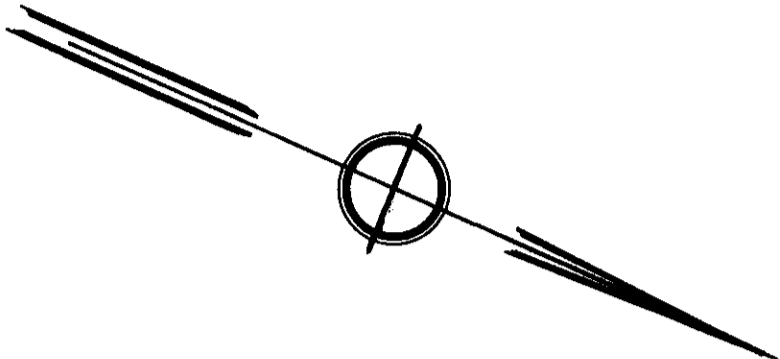

PERIMETER PLAN OF
MENDON- UPTON REGIONAL
SCHOOL DISTRICT, OWNER
REGIONAL SCHOOL SITE
MENDON, MASS.
FEB. 1959 SCALE 1" = 80'

EASTMAN & CORBETT INC.
MILFORD, MASS.

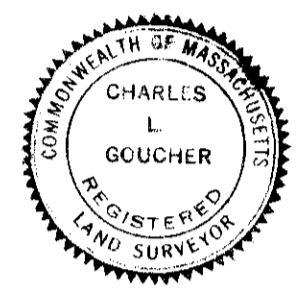

Davenport

S 70° 14' 10" N
733.52



Dam

965.56
N 42° 27' 30" E

Lowell Realty Trust

N 35° 35' 10" W
321.94

AREA = 1,179,630^{sq}
27.08 ACRES

WORCESTER DISTRICT REGISTRY
OF DEEDS-WORCESTER, MA
PLAN BOOK 239 PLAN 31
Received MAY 18 1959
12 h 18 m P M
Sheet 1 of 1
ATTEST: *Anthony J. Gioda*
Register

116.37
N 48° 09' 40" E

216.5
N 67° 15' 30" E

8.29
N 26° 12' 30" W

274.04
N 72° 25' 30" E

N 05° 47' 30" W
96.09

145.43
N 74° 38' 40" E

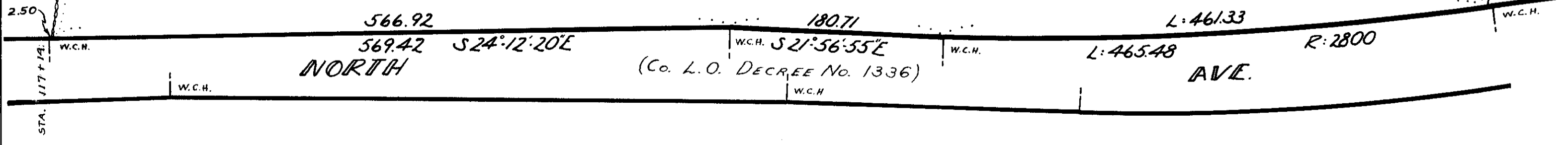

566.92
569.42 S 24° 12' 20" E
180.71
W.C.H. S 21° 56' 55" E W.C.H.
(Co. L.O. DECREE No. 1336)
L: 461.33
L: 465.48 R: 2800
W.C.H. AVE.

STA. 117 + 14