

RECORDED  
WORCESTER DISTRICT  
REGISTRY OF DEEDS  
JAN 13 11 30 AM '78  
PAGE  
ATTY ST

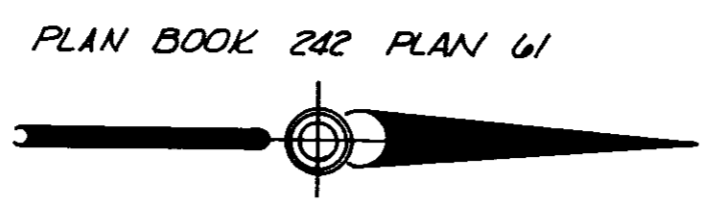

REGISTRY USE ONLY

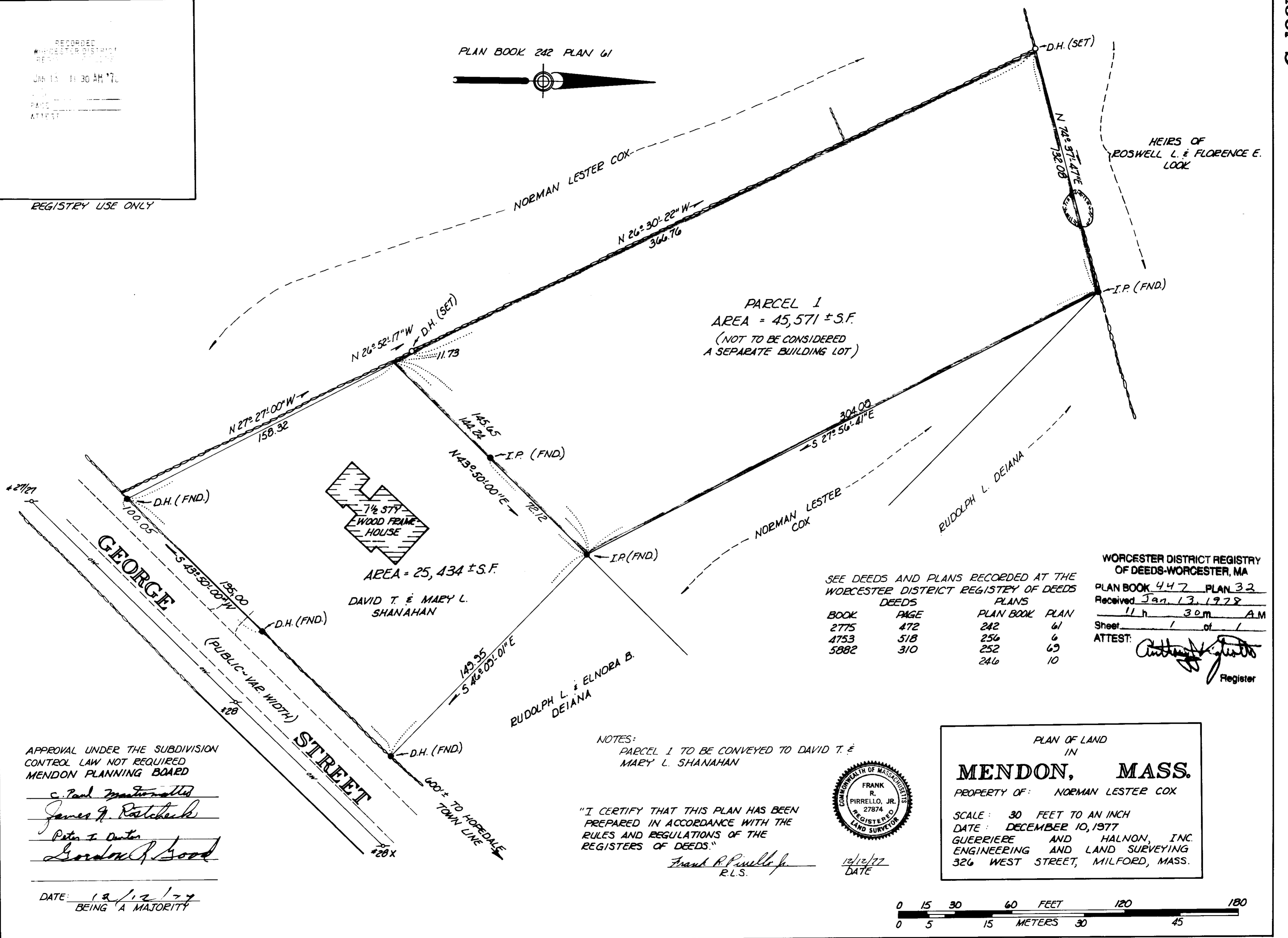

PARCEL 1  
AREA = 45,571 ± S.F.  
(NOT TO BE CONSIDERED  
A SEPARATE BUILDING LOT)

AREA = 25,434 ± S.F.

DAVID T. & MARY L.  
SHANAHAN



SEE DEEDS AND PLANS RECORDED AT THE  
WORCESTER DISTRICT REGISTRY OF DEEDS

DEEDS		PLANS	
BOOK	PAGE	PLAN BOOK	PLAN
2775	472	242	61
4753	518	256	6
5882	310	252	69
		246	10

WORCESTER DISTRICT REGISTRY  
OF DEEDS-WORCESTER, MA  
PLAN BOOK 447 PLAN 32  
Received Jan 13, 1978  
11 h 30 m AM  
Sheet 1 of 1  
ATTEST: *Anthony J. [Signature]*  
Register

APPROVAL UNDER THE SUBDIVISION  
CONTROL LAW NOT REQUIRED  
MENDON PLANNING BOARD

*C. Paul [Signature]*  
*James A. Ratcheck*  
*Peter F. Dwyer*  
*Gordon R. Good*

DATE: 12/12/77  
BEING A MAJORITY

NOTES:  
PARCEL 1 TO BE CONVEYED TO DAVID T. &  
MARY L. SHANAHAN

"I CERTIFY THAT THIS PLAN HAS BEEN  
PREPARED IN ACCORDANCE WITH THE  
RULES AND REGULATIONS OF THE  
REGISTERS OF DEEDS."

*Frank R. Pirrello, Jr.*  
R.L.S.



12/12/77  
DATE

PLAN OF LAND  
IN  
**MENDON, MASS.**  
PROPERTY OF: NORMAN LESTER COX  
SCALE: 30 FEET TO AN INCH  
DATE: DECEMBER 10, 1977  
GUERRIERE AND HALNON, INC.  
ENGINEERING AND LAND SURVEYING  
326 WEST STREET, MILFORD, MASS.

