

Worcester County Alteration
of Providence Rd. Dec. 31 1940

RECORDED
WORCESTER DISTRICT
REGISTRY
2 49 PM '74
PAGE
ATTEST

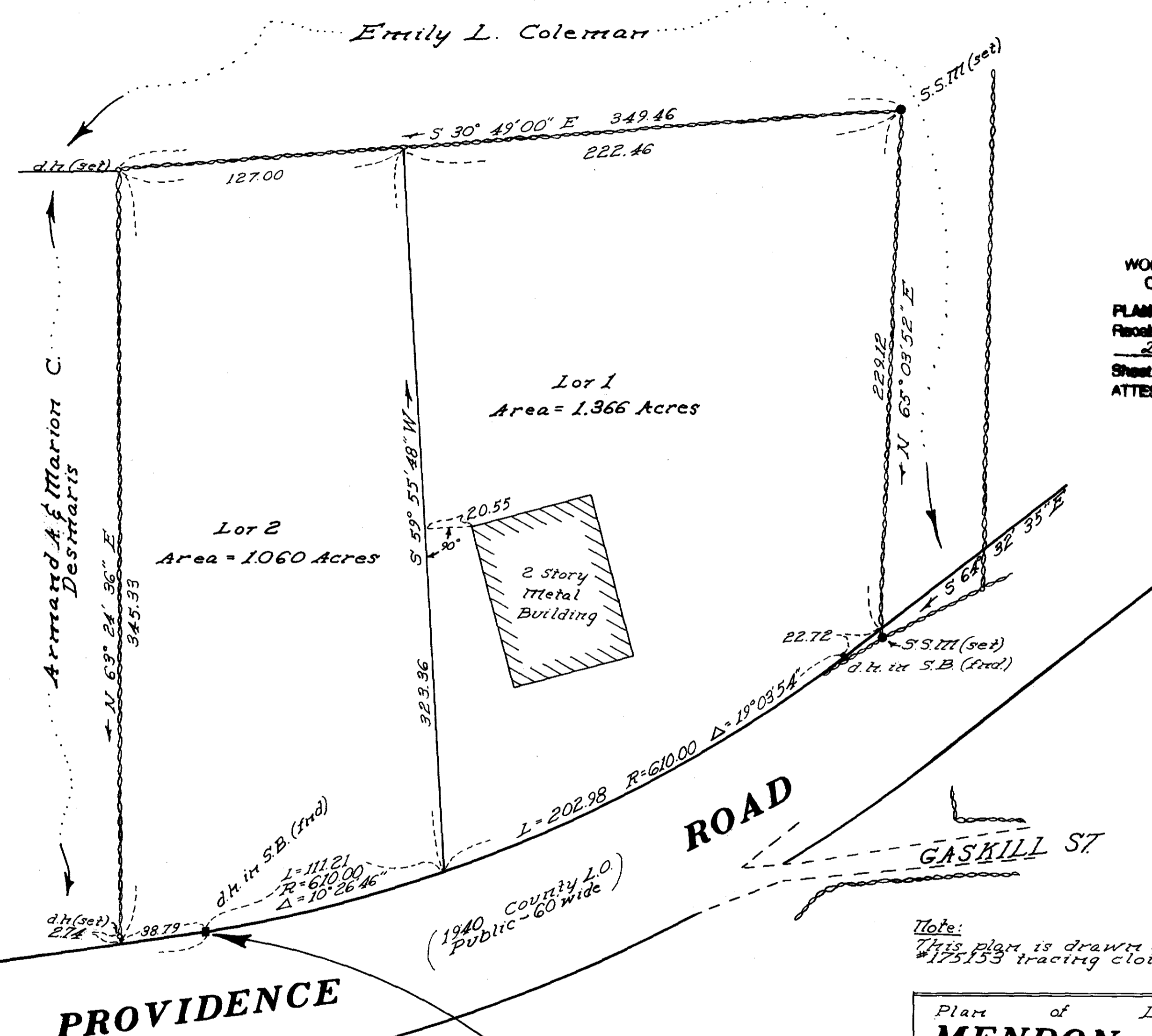

Approval under the Subdivision
Control Law not required
Mendon Planning Board
Norman J. Rogers
Donald G. Dubois
Albert J. Pluhar
Arthur Valby
Richard P. Land
Date: 6-11-73
(Being a majority)

WORCESTER DISTRICT REGISTRY
OF DEEDS - WORCESTER, MA
FLANBOOK 400 PLAN 124
Received A496 1974
2 h 49 m P M
Sheet 1 of 1
ATTEST: Anthony J. Field
Register

Note:
As per the County Commissioners
the bounds were set on the 1920
L.O. and were not changed when
the 1940 L.O. was made. The
bounds shown on this plan are
the 1920 bounds.

Deed References:
See deeds recorded in the Worcester
Registry of Deeds,
Book 5016 page 575
Book 5175 pages 483-484
Book 2775 page 7

Note:
This plan is drawn on K&E
#175153 tracing cloth.

Plan of Land in
MENDON, MASS.
Property of U.L.D. Inc.
Scale 1" = 40' May 30, 1973
Schofield Brothers, Inc., Reg.
Land Surveyors
121 East Main St., Millis, Mass.



Researched by: SJP Drafted by: DWR
Field Chief: PSE Checked by: CLM
Computed by: HLT Approved by: RLS