

WORCESTER DISTRICT REGISTRY  
 OF DEEDS - WORCESTER, MA  
 PLAN 710 PLAN 170  
 REG. 11-26-76  
 3 45 P M  
 Fee \$280  
 ATTEST: *Edward C. Shea*  
 Registrar

THIS PLAN WAS PREPARED IN ACCORDANCE  
 WITH THE RULES AND REGULATIONS OF THE  
 REGISTERS OF DEEDS.

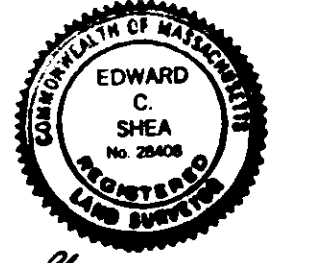

*Edward C. Shea*

DATE: Sept. 23, 1996

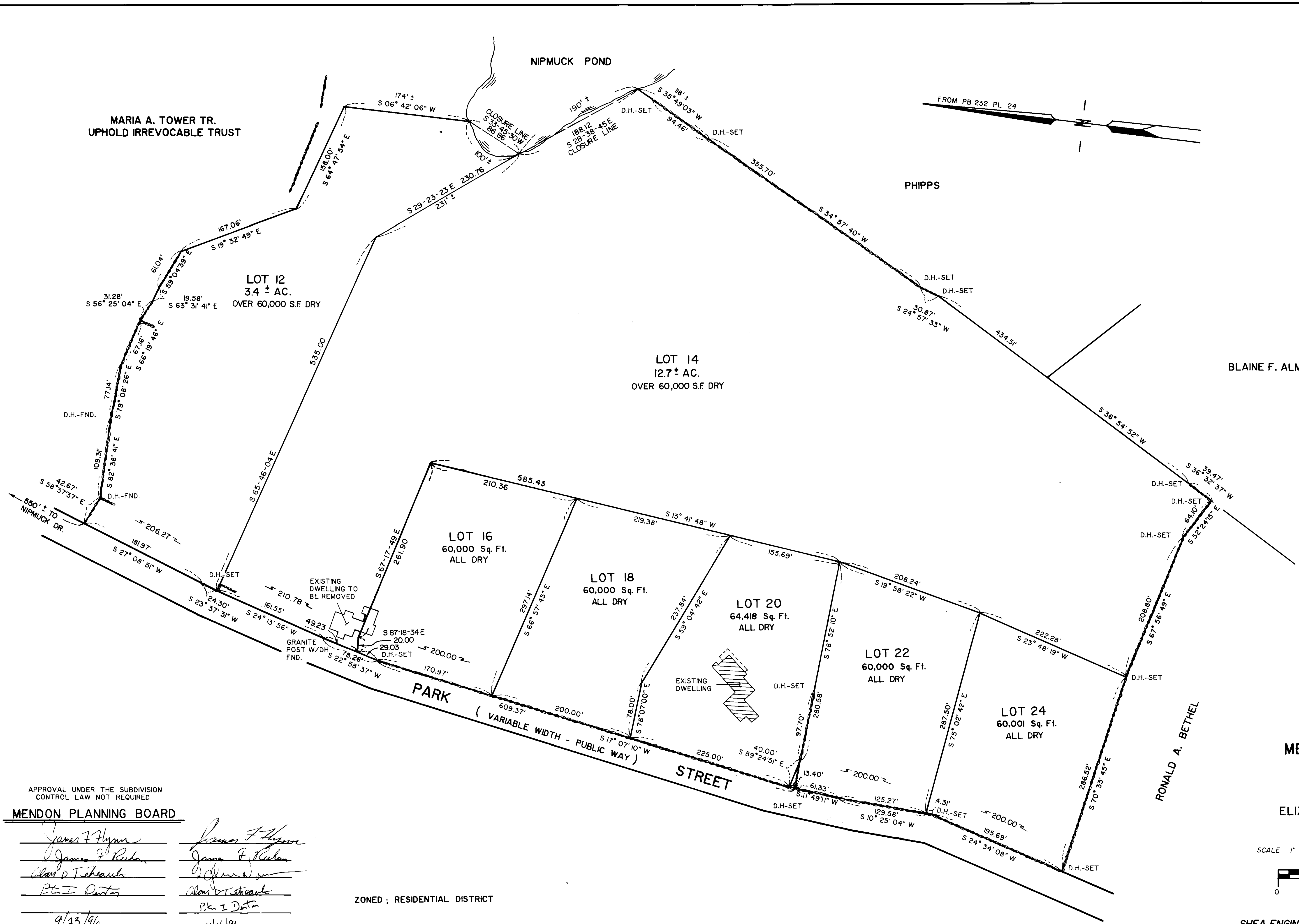

BLAINE F. ALMA V. HAWKES

PLAN OF LAND  
 IN  
 MENDON, MA.  
 FOR  
 ESTATE OF  
 ELIZABETH QUIRK

SCALE 1" = 60'  
 APRIL 7, 1995  
 REV. - 10/17/96 (LOT LINE 14/16)



SHEA ENGINEERING & SURVEYING CO., INC.  
 76 UXBRIDGE ROAD - MENDON, MA. 01756

APPROVAL UNDER THE SUBDIVISION  
 CONTROL LAW NOT REQUIRED  
 MENDON PLANNING BOARD

<i>James F. Flynn</i>	<i>James F. Flynn</i>
<i>James F. Rubin</i>	<i>James F. Rubin</i>
<i>Alan D. Stearns</i>	<i>Alan D. Stearns</i>
<i>Pt. I. Denton</i>	<i>Pt. I. Denton</i>
9/23/96	11/4/96
DATE:	DATE

ZONED: RESIDENTIAL DISTRICT