

WORCESTER DISTRICT REGISTRY
 OF DEEDS - WORCESTER, MA
 PLAN BOOK 639 PLAN 65
 Received July 25, 1990
 Sheet 1 of 1
 With Doc. # _____
 in BOOK _____
 Fee \$19.00
 ATTEST: _____

I HEREBY CERTIFY THAT THE PROPERTY
 LINES SHOWN ON THIS PLAN ARE THE LINES
 DIVIDING EXISTING OWNERSHIP AND THE LINES
 OF THE STREETS AND WAYS SHOWN ARE
 THOSE OF PUBLIC OR PRIVATE STREETS OF
 WAYS ALREADY ESTABLISHED, AND THAT NO
 NEW LINES FOR DIVISION OF EXISTING
 OWNERSHIP OR FOR NEW WAYS ARE SHOWN

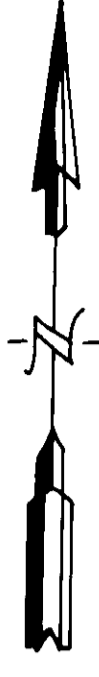

Paul B. Baptiste 6-29-90
 PAUL B. BAPTISTE P.L.S. # 33931

FOR REGISTRY OF DEEDS USE ONLY

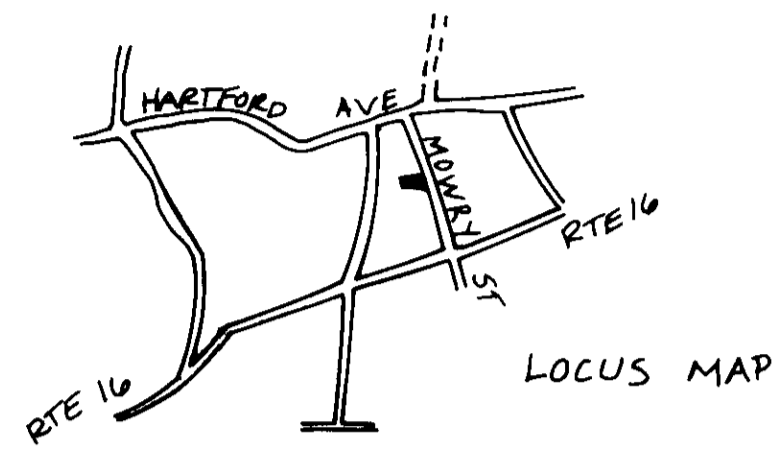

N/F ANTONIO P. & BARBARA A. AMBROSINO
 DEED BK. 4217 PG. 593

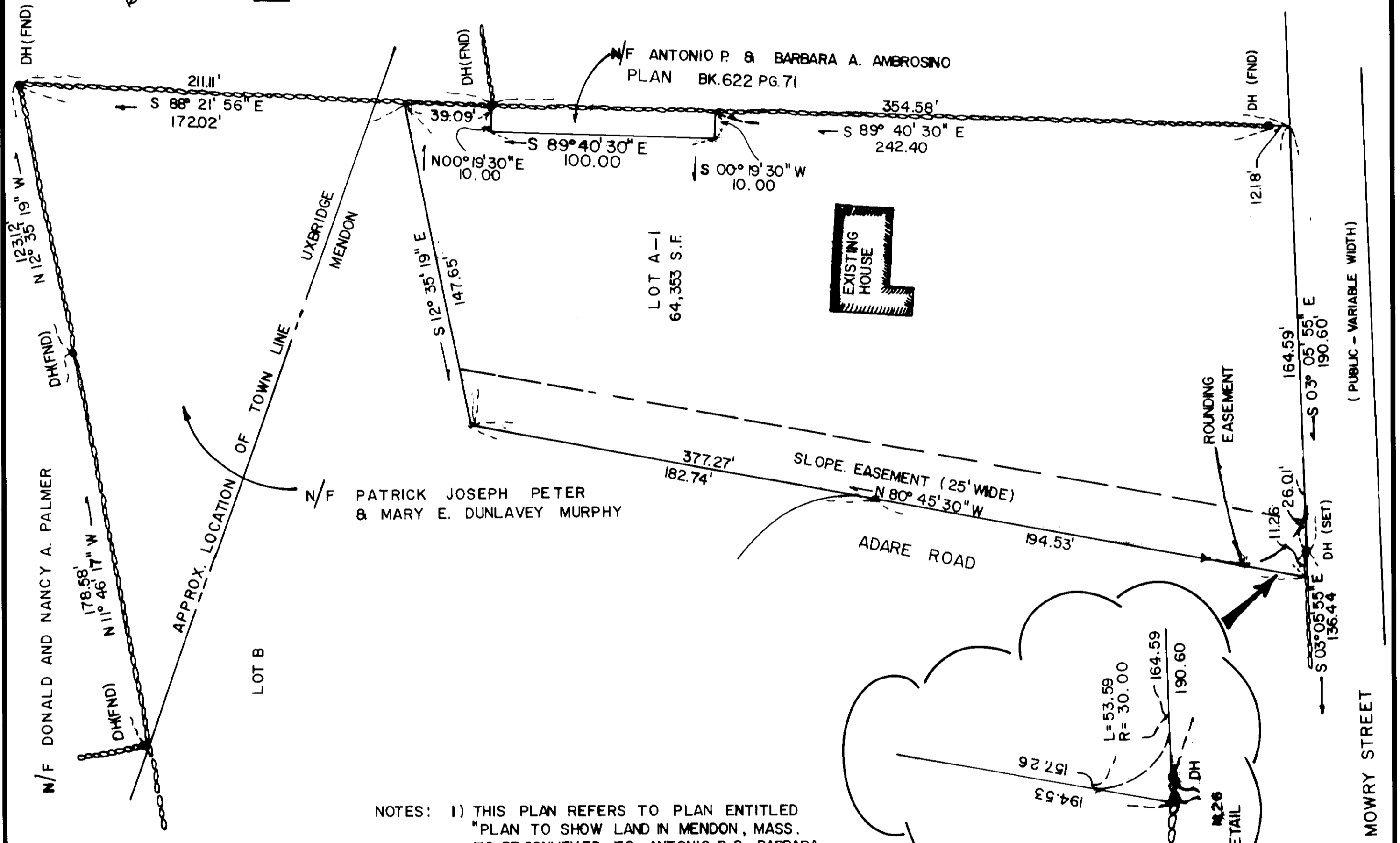

- NOTES: 1) THIS PLAN REFERS TO PLAN ENTITLED "PLAN TO SHOW LAND IN MENDON, MASS. TO BE CONVEYED TO ANTONIO P. & BARBARA A. AMBROSINO" DATED APRIL 24, 1989 PREPARED BY ANDREWS SURVEY & ENGINEERING, INC.
- 2) THIS PLAN REFERS TO PLAN ENTITLED "MURPHY ESTATES" PLAN OF LAND IN MENDON & UXBRIDGE, MA. DATED OCTOBER 21, 1988 PREPARED BY LAND PLANNING ENGINEERING & SURVEY.

PLAN OF LAND
 LOCATED IN
 MENDON, MA.
 PREPARED FOR

PATRICK JOSEPH PETER MURPHY &
 MARY E. DUNLAVEY MURPHY
 80 MOWRY ST. MENDON, MA.

DATE	INT.	DATE	INT.
FIELD BY:		DESIGNED BY:	SB
BK#	FIELD BOOK PG#	DRAWN BY:	HH
	CALCS BY:	CHECKED BY:	BEW

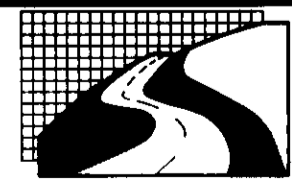

LAND PLANNING
 ENGINEERING & SURVEY

BELLINGHAM: 167 HARTFORD AVE. 02019 (508) 966-4130
 GRAFTON: ONE GRAFTON COMMON 01519 (508) 839-9526
 HOLDEN: 30 SUNNYSIDE AVE. 01520 (508) 829-3008
 HOPKINTON: 22 WEST MAIN ST. 01748 (508) 435-9028

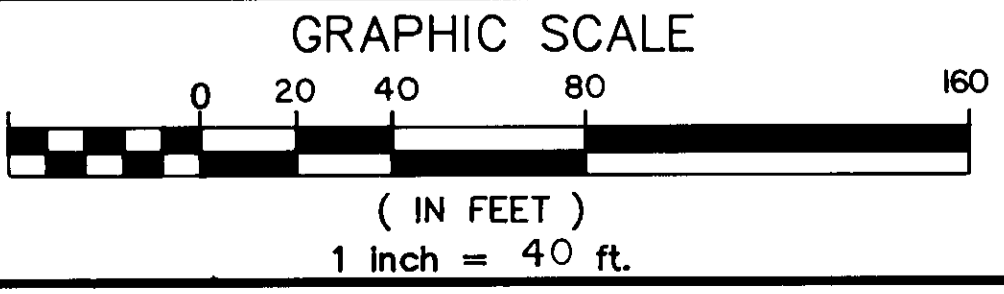

I CERTIFY THAT THE PREPARATION OF
 THIS PLAN CONFORMS TO THE RULES
 AND REGULATIONS OF THE REGISTRAR
 OF DEEDS.
Paul B. Baptiste 6-29-90
 PAUL B. BAPTISTE P.L.S. # 33931

DATE	JOB NO.	SHEET NO.
6-29-90		