

622
7-12-89
19 A.E.
29.00

FOR REGISTRY OF DEEDS USE ONLY

N/F DONALD AND NANCY A. PALMER

N/F OLGA E. CARLSON

N/F ANTONIO P. & BARBARA A. AMBROSINO

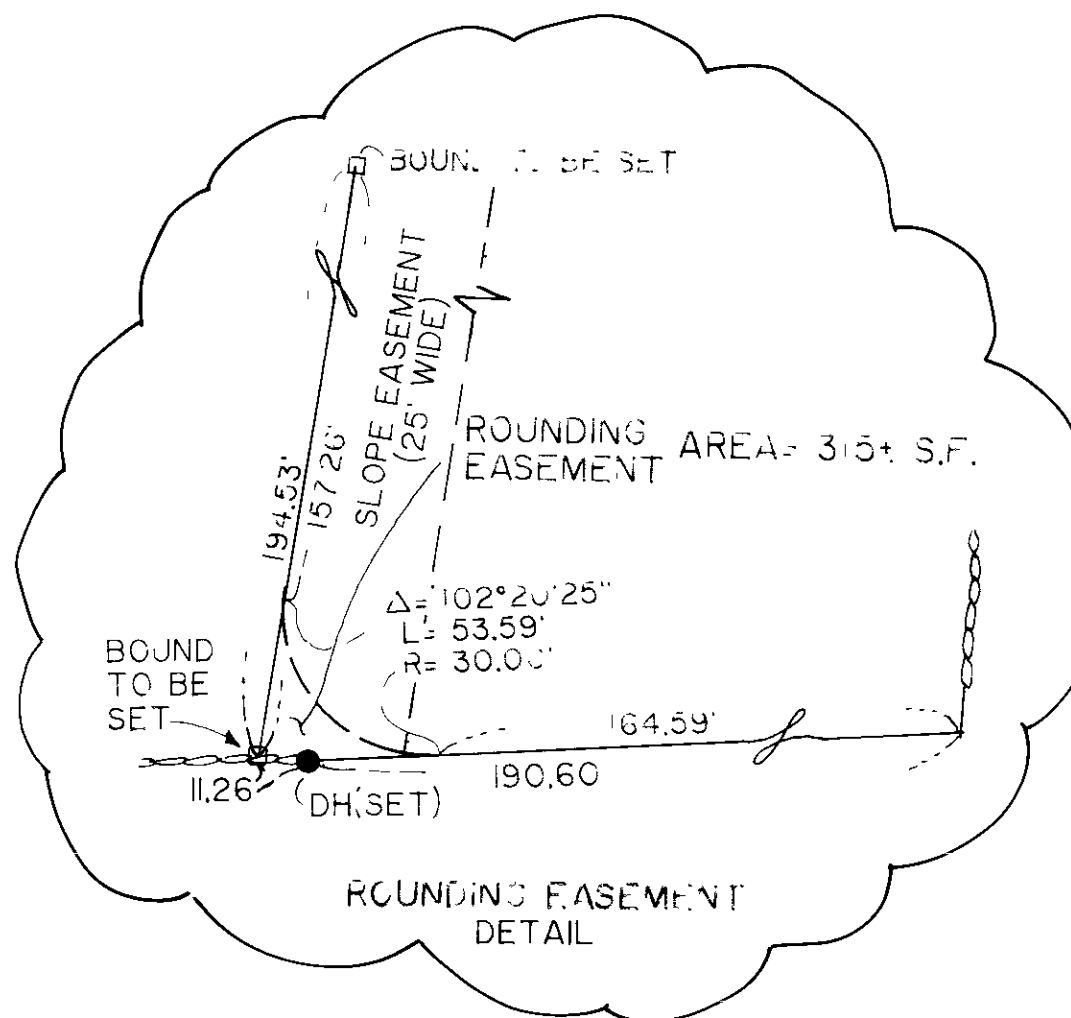
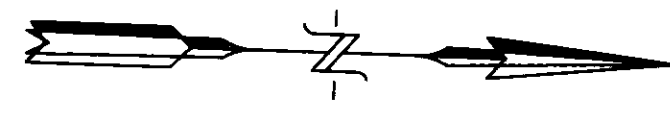
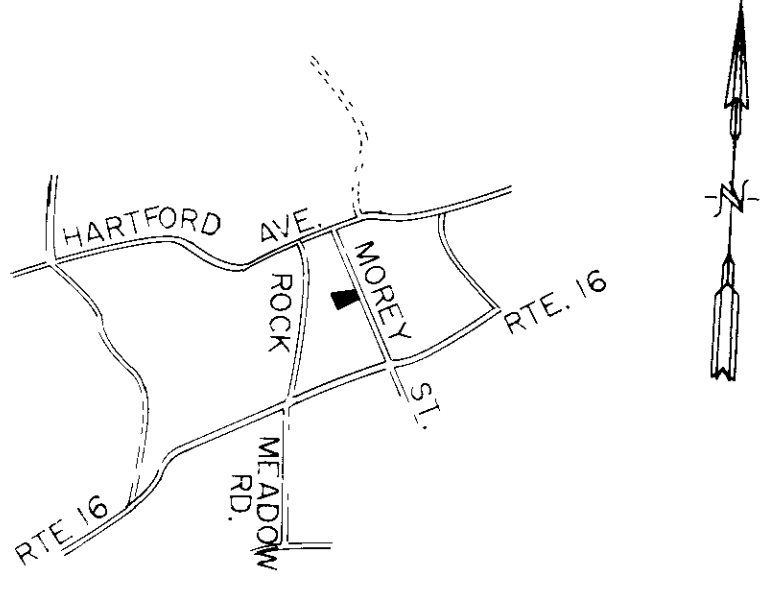
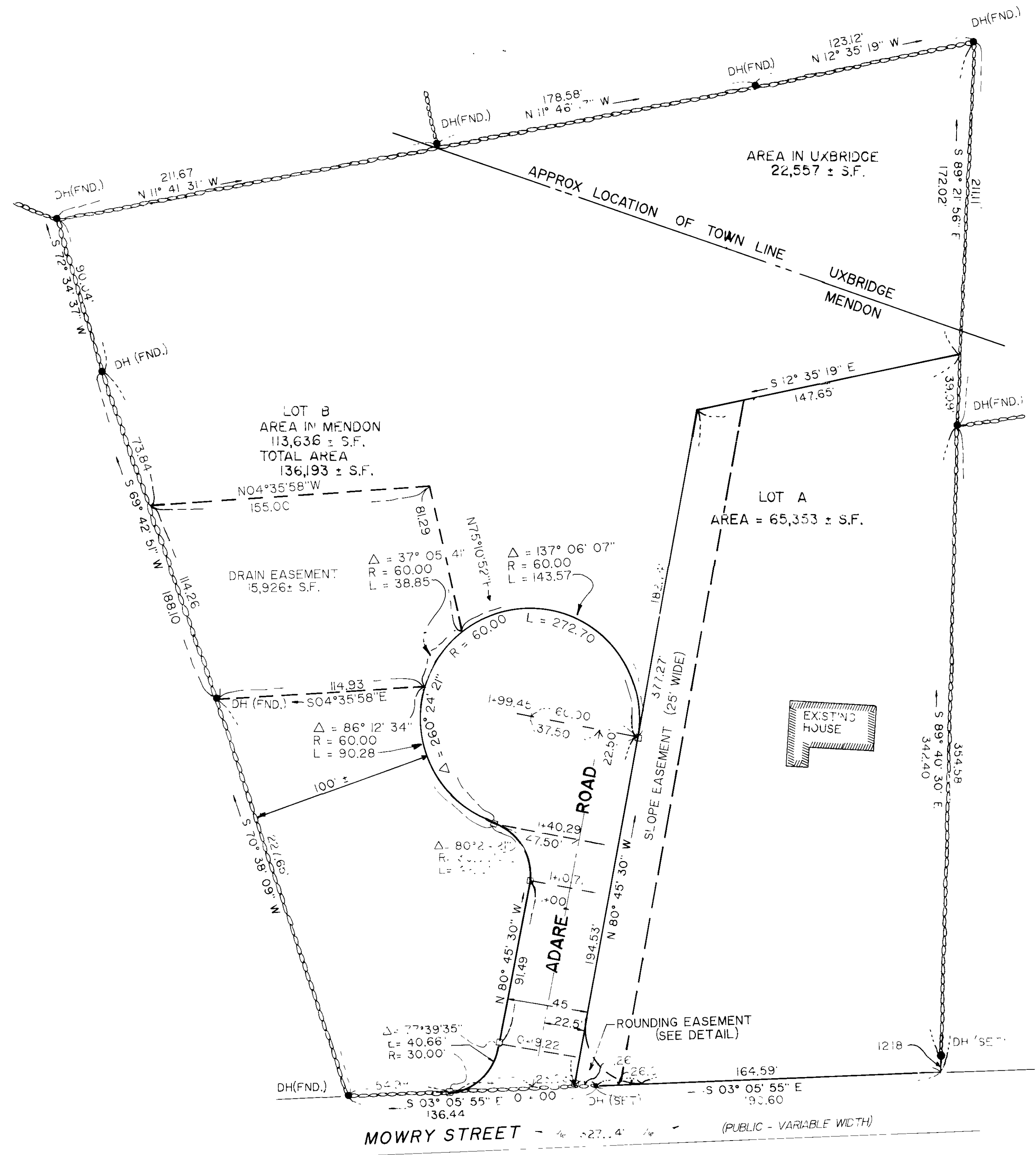

NOTES
1.) THIS PLAN REFERS TO MENDON APPASORS MAP 13 PARCEL 80.
2.) THIS PLAN REFERS TO DEED BOOK 108 PG. 162 RECORDED AT THE WORCESTER REGISTRY OF DEEDS

LEGEND

- BOUND TO BE SET
- D.W.
- STONEWALL
- (FND) FOUND

DEFINITIVE PLAN
"MURPHY ESTATES"
PLAN OF LAND

LOCATED IN
MENDON & UXBRIDGE, MA.

PATRICK JOSEPH PETER MURPHY &
MARY E. DUNLAVEY MURPHY

SCALE 1" = 40' DATE 10/21/88

I HEREBY CERTIFY THAT THE NOTICE OF APPROVAL OF THIS PLAN BY THE MENDON PLANNING BOARD RECEIVED AND RECORDED AT THE UXBIDGE PLANNING BOARD OFFICE AND NO APPEAL WAS RECEIVED DURING THE 20 DAYS NEXT AFTER SUCH RECEIPT OF RECORDING OF SAID NOTICE

APPROVAL UNDER THE SUBDIVISION CONTROL LAW
MENDON PLANNING BOARD
June 26, 1989
DATE
James F. Rubin
Karen A. ...

I HEREBY CERTIFY THAT THE NOTICE OF APPROVAL OF THIS PLAN BY THE UXBIDGE PLANNING BOARD RECEIVED AND RECORDED AT THIS OFFICE AND NO APPEAL WAS RECEIVED DURING THE 20 DAYS NEXT AFTER SUCH RECEIPT OF RECORDING OF SAID NOTICE

PLANNING BOARD APPROVAL UNDER SUBDIVISION CONTROL LAW NOT REQUIRED
UXBRIDGE PLANNING BOARD
April 6, 1989
DATE
Kenneth B. ...
Robert K. ...
George J. ...

DAVID E. TEACHOUT P.L.S. #32659
I CERTIFY THAT THE PREPARATION OF THIS PLAN CONFORMS TO THE RULES AND REGULATIONS OF THE REGISTRAR OF DEEDS

DATE	INT.	DATE	INT.
FIELD BY: CDF		DRAWN BY: SMT	
CALCS BY: BEW		DESIGNED BY: BEW	
CHECKED BY: DET		CHECKED BY: DET	

RECORD OWNER & SUBDIVIDER:
PATRICK JOSEPH PETER MURPHY & MARY E. DUNLAVEY MURPHY
80 MOWRY STREET
MENDON, MASSACHUSETTS

REVISIONS		
NO.	DATE	DESIGN CHECKED
1	1/5/89	
2	3/24/89	
3	4/14/89	

LAND PLANNING ENGINEERING & SURVEY

BELLINGHAM: 167 HARTFORD AVE 02019 (508) 966-4130
GRAFTON: ONE GRAFTON COMMON 01519 (508) 839-9526
HOPKINTON: 22W.MAIN ST. 01748 (508) 435-9028

DATE 10/21/88 JOB NO. 511 SHEET NO. OF