

LAND OF THE HEIRS OF SAMUEL W. WOOD

MENDON, MASS.

JANUARY 15, 1985

SCALE 1"=60'

ANDREWS SURVEY & ENGINEERING, INC.
UXBRIDGE, MASS.

I CERTIFY THAT THIS PLAN HAS BEEN PREPARED IN CONFORMITY WITH THE RULES AND REGULATIONS OF THE REGISTERS OF DEEDS OF THE COMMONWEALTH OF MASSACHUSETTS.

I HEREBY CERTIFY THAT THE PROPERTY LINES SHOWN ARE THE LINE DIVIDING EXISTING OWNERSHIPS AND THE LINES OF STREETS AND WAYS SHOWN ARE THOSE OF PUBLIC OR PRIVATE STREETS OR WAYS ALREADY ESTABLISHED AND THAT NO NEW LINES FOR DIVISION OF EXISTING OWNERSHIP OR FOR NEW WAYS ARE SHOWN.



John R. Andrews III
1/15/85

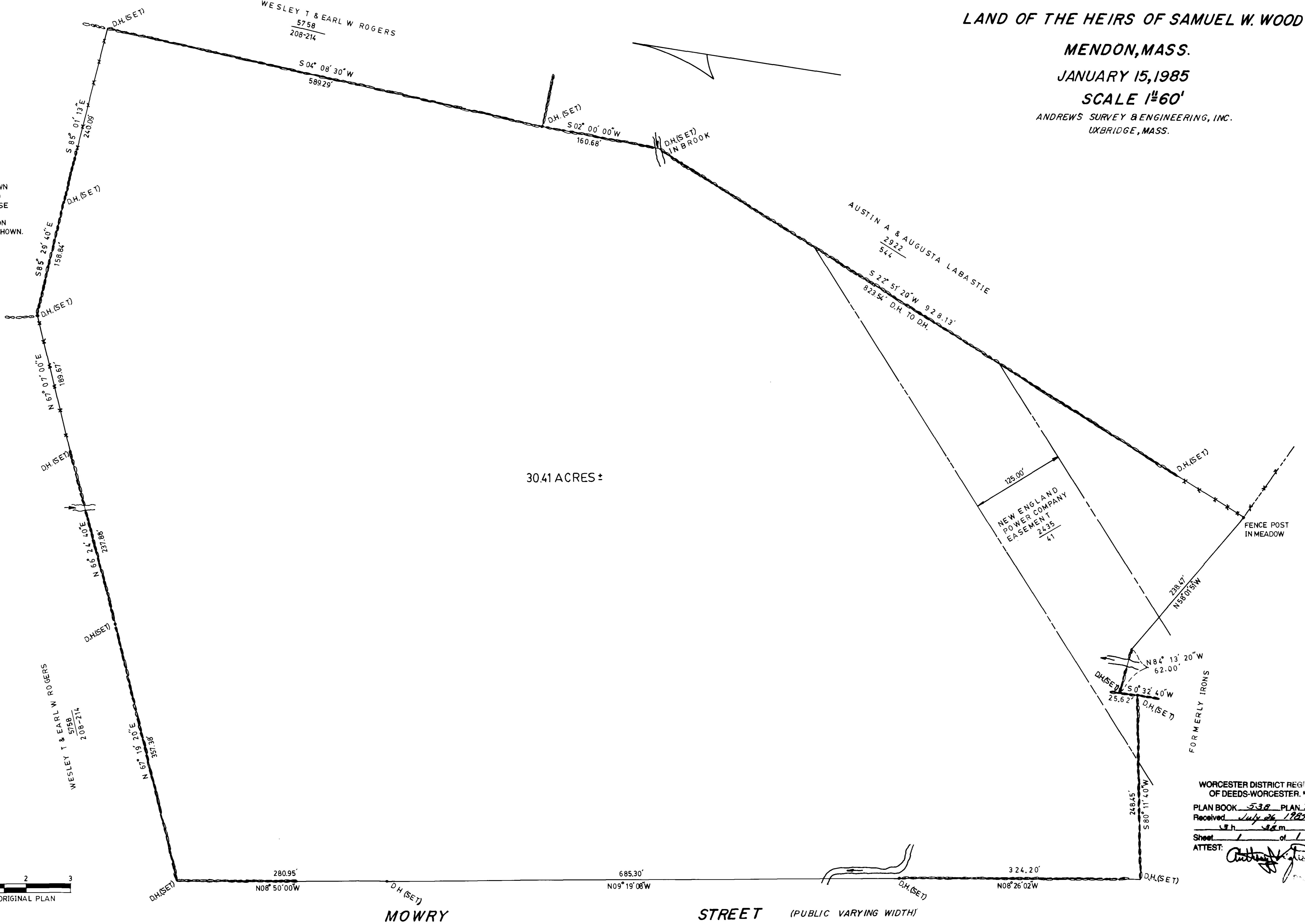

30.41 ACRES ±



WORCESTER DISTRICT REGISTER
OF DEEDS-WORCESTER, MASS.
PLAN BOOK 538 PLAN 76
Received July 26 1985
J.R. 3.00 P.M.
Sheet 1 of 1
ATTEST: *[Signature]*