

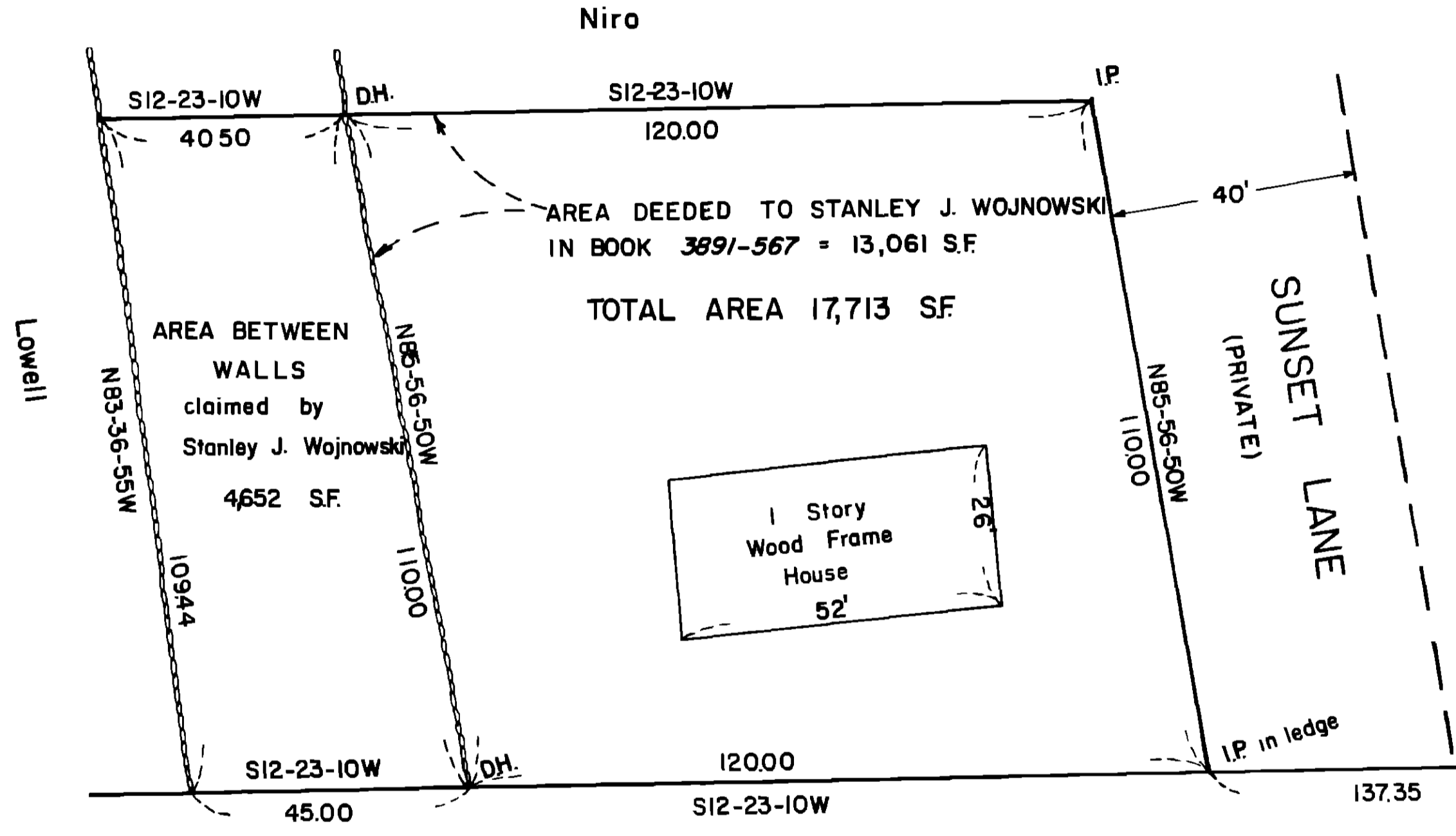

I certify that this plan conforms to the rules and regulations of the Registers of Deeds.

*Edward C. Shea R.L.S.*

Mar 22, 1981  
Date



Approval under the subdivision control law not required.

**MENDON PLANNING BOARD**

*Peter J. Dente*  
*William J. Rogers*  
*Robert E. Cavanagh*  
*Richard Quinlan*

BEING A MAJORITY

3/23/81  
DATE

DH. in boulder opp. sta. 33 82.06

MILLVILLE ROAD  
(1934 COUNTY LAYOUT)

WORCESTER DISTRICT REGISTRY  
 OF DEEDS-WORCESTER, MA  
 PLAN BOOK 486 PLAN 37  
 Received May 21, 1981  
 10h 44m P.M.  
 Sheet 1 of 1  
 ATTEST:

*Anthony J. Gifford*  
Register

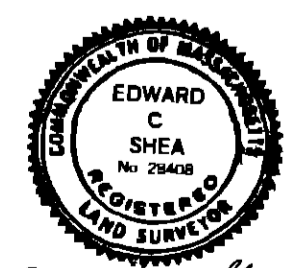

*Edward C. Shea*

PLAN OF LAND  
 IN  
 MENDON, MASS  
 occupied by  
 Stanley J. Wojnowski et ux  
 FEB. 26, 1981 SCALE: 1"=20'  
 SHEA Engineering & Surveying Co.  
 Mendon, Mass.

